

The Stan Kenton "Stage Door Swings" Series

The Party's Over

As recorded by the Stan Kenton Orchestra on "The Stage Door Swings"

Alto Saxophone 1

Composed by Styne, Comden & Green
Arranged by Lennie Niehaus

Medium Swing
♩ = 130

3 Unison [5]

pp

[13] [21]

7

Soli [29]

f

3

ff

The Party's Over - Alto Saxophone 1

The Stan Kenton "Stage Door Swings" Series

The Party's Over

As recorded by the Stan Kenton Orchestra on "The Stage Door Swings"

Alto Saxophone 2

Composed by Styne, Comden & Green

Arranged by Lennie Niehaus

Medium Swing
♩ = 130

3 Unison [5]

pp

[13] [21]

7

Soli [29]

f

3

ff

The Party's Over - Alto Saxophone 2

37

45

53

61

69

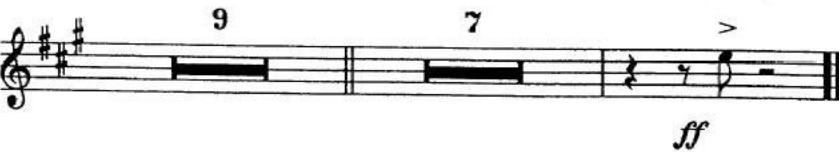

The Stan Kenton "Stage Door Swings" Series

The Party's Over

As recorded by the Stan Kenton Orchestra on "The Stage Door Swings"

Tenor Saxophone 1 (Solo)

Composed by Styne, Comden & Green
Arranged by Lennie Niehaus

Medium Swing
♩ = 130

4 8 13 Solo B \flat 6 B \flat mi7 E \flat 7

Fma7 F6 Emi7 A7(b9)

21 29 Solo f

3 ff 37

4 Solo F Emi7 A7

The Party's Over - Tenor Saxophone 1

45

Dma⁹ Emi⁷ A⁷ Dma⁹ Emi⁷ A⁷

Dma⁷ Emi⁷ F#mi⁷ Dma⁷ Ami⁷ D7(b9) Ab⁷

53

Gma⁷ Gmi⁷ C⁷ D⁶

61

C#mi⁷ F#⁹ B⁷ E⁹ A⁹ C#o/C

mf *cresc.* *f*

69

ff

79

9 *p* *dim.*

ff

The Stan Kenton "Stage Door Swings" Series

The Party's Over

As recorded by the Stan Kenton Orchestra on "The Stage Door Swings"

Tenor Saxophone 2

Composed by Styne, Comden & Green
Arranged by Lennie Niehaus

Medium Swing
♩ = 130

3 Unison [5]

pp

[13] [21]

7

[29]

Soli

f

3

ff

© 1956 by Betty Comden, Adolph Green & Jule Styne. Renewed by Stratford Music Corp. All Rights Reserved.
International Copyright Secured. Printed with Permission by Sierra Music Publications, Liberty Lake, WA 99019
DUPLICATION OF THIS MUSIC IS STRICTLY PROHIBITED BY LAW.

The Party's Over - Tenor Saxophone 2

37

45

53

61

69

79

9

p

mp

cresc.

cresc.

f

ff

dim.

ff

The Party's Over

As recorded by the Stan Kenton Orchestra on "The Stage Door Swings"

Baritone Saxophone

Composed by Styne, Comden & Green
Arranged by Lennie Niehaus

Medium Swing
♩ = 130

3 Unison [5]

pp

[13] 7 [21]

[29] *Soli* *f* 3

[37] *ff*

The Party's Over - Baritone Saxophone

45

53

61

69

79

The Stan Kenton "Stage Door Swings" Series

The Party's Over

As recorded by the Stan Kenton Orchestra on "The Stage Door Swings"

Trumpet 1

Composed by Styne, Comden & Green
Arranged by Lennie Niehaus

Medium Swing
♩ = 130

The Party's Over - Trumpet 1

The Stan Kenton "Stage Door Swings" Series

The Party's Over

As recorded by the Stan Kenton Orchestra on "The Stage Door Swings"

Trumpet 2

Composed by Styne, Comden & Green
Arranged by Lennie Niehaus

Medium Swing
♩ = 130

4 8 8 8

29 3

f *ff*

37

(to straight mute)

45 Straight Mute

f

53 (to Open)

4 7

The Party's Over - Trumpet 2

61

The Stan Kenton "Stage Door Swings" Series

The Party's Over

As recorded by the Stan Kenton Orchestra on "The Stage Door Swings"

Trumpet 3

Composed by Styne, Comden & Green
Arranged by Lennie Niehaus

Medium Swing
♩ = 130

4 8 8 8

29 3 *f* *ff*

37

(to straight mute)

45 Straight Mute 2 4 *f*

53 (to Open) 7 Open *mp*

The Party's Over - Trumpet 3

61

The Stan Kenton "Stage Door Swings" Series

The Party's Over

As recorded by the Stan Kenton Orchestra on "The Stage Door Swings"

Trumpet 4 (Solo)

Composed by Styne, Comden & Green
Arranged by Lennie Niehaus

Medium Swing
♩ = 130

3

Straight Mute Solo w/saxes

5

pp

13

7

pp

(to Open)

29

3

Open

f

ff

37

The Party's Over - Trumpet 4

45

Straight Mute

53

61

69

Solo

C7

B7(b9)

E \flat mi7

A7(b9)

D6

79

Open

The Stan Kenton "Stage Door Swings" Series

The Party's Over

As recorded by the Stan Kenton Orchestra on "The Stage Door Swings"

Trombone 1

Composed by Styne, Comden & Green
Arranged by Lennie Niehaus

Medium Swing 5
♩ = 130

Soli

f

4 7 13

f

21 29
8 3

f 37 *ff*

45
2

The Party's Over - Trombone 1

The Stan Kenton "Stage Door Swings" Series

The Party's Over

As recorded by the Stan Kenton Orchestra on "The Stage Door Swings"

Trombone 2

Composed by Styne, Comden & Green
Arranged by Lennie Niehaus

Medium Swing 5
♩ = 130

Soli

f

4 7 13

f

21 29
8 3

f 37 *ff*

45
2

The Party's Over - Trombone 2

The Stan Kenton "Stage Door Swings" Series

The Party's Over

As recorded by the Stan Kenton Orchestra on "The Stage Door Swings"

Trombone 3

Composed by Styne, Comden & Green
Arranged by Lennie Niehaus

Medium Swing 5
♩ = 130

Soli

f

13

f

21 29

8 3

f 37 *ff*

45

2

The Party's Over - Trombone 3

The Stan Kenton "Stage Door Swings" Series

The Party's Over

As recorded by the Stan Kenton Orchestra on "The Stage Door Swings"

Bass Trombone 4 (Opt. w/4 parts)

(To be used when only 4 players are available. Omit the 5th part.)

Composed by Styne, Comden & Green

Arranged by Lennie Niehaus

Medium Swing
♩ = 130

5 13

Soli

f

4 7

21 8 29 3

ff

37

45

2

p

The Stan Kenton "Stage Door Swings" Series

The Party's Over

As recorded by the Stan Kenton Orchestra on "The Stage Door Swings"

Piano (Solo)

Composed by Styne, Comden & Green
Arranged by Lennie Niehaus

Medium Swing
♩ = 130
Solo

f Gmi11

5

13

Ab6 Abmi7 Db7

Ebma7 Eb6 Dmi7 Dmi7/G G7(b9)

21

C9 F9 Bb9

mf

2

Ab69

The Party's Over - Piano

29

Fmi7 Bb7 Db7 C7(b9) Fmi7

37

Fmi7/Bb Bb7(b9) Ebma7 Cmi7 G7(b9) Cmi7 Fmi7

45

Bb7(b9) Eb6 2 Cma9 Dmi7 G7

ff \Rightarrow *mp*

53

C7(b9) G7 Fma7 Fmi7 Bb7 C6

61

Bo7/C C6 Dmi7 G7 Bo7/G C6 Dmi7 G7 Bo7/GC6 Bb7

cresc. cresc.

The Party's Over - Piano

69

79

The Stan Kenton "Stage Door Swings" Series

The Party's Over

As recorded by the Stan Kenton Orchestra on "The Stage Door Swings"

Piano (Solo) /Guitar

Composed by Styne, Comden & Green
Arranged by Lennie Niehaus

Medium Swing *GUITAR TACET*
♩ = 130

Solo
f Gmi11

[5]

BOTH PLAY [13]

A^b6 A^bmi7 D^b7

E^bma7 E^b6 Dmi7 Dmi7/G G7(b9)

GUITAR TACET [21]

C⁹ F⁹ B^b9 *mf*

BOTH PLAY 2 A^b6⁹

BOTH PLAY

The Party's Over - Piano /Guitar

29

Fmi7 Bb7 D7 C7(b9) Fmi7

37

Fmi7/Bb Bb7(b9) Ebma7 Cmi7 G7(b9) Cmi7 Fmi7

Bb7(b9) Eb6 Ebma7 Gb Fmi7

45

Bb7 E9 Eb6 2 Cma9 Dmi7 G7

ff >> mp

Cma9 Dmi7 G7 Cma7 Dmi7 Gmi7 Cma7 Ab7 Gmi7

53

C7(b9) G7 Fma7 Fmi7 Bb7 C6

Bmi7 E7 A7 D9 G9

61

Bo7/C C6 Dmi7 G7 Bo7/G C6 Dmi7 G7 Bo7/GC6 Bb7

cresc. cresc.

BOTH PLAY

The Party's Over - Piano /Guitar

[69]

Ami7 Ab7(b9) Gmi7 C7 Gmi7 G7(b9) Fma9

ff mp

Abmi7 D7 B+7 Bb7 A7(b9) Dmi7

Dmi7/G G7(b9) C6 Ami7 E7/A Ami7 Dmi7

[79] **GUITAR TACET**

Dmi7/G G7(b9) C6 Solo

mf

BOTH PLAY

C6 C69

ff

The Stan Kenton "Stage Door Swings" Series

The Party's Over

As recorded by the Stan Kenton Orchestra on "The Stage Door Swings"

Bass

Composed by Styne, Comden & Green
Arranged by Lennie Niehaus

Medium Swing

♩ = 130

(as solo)

mf

5

13

A^b6

A^bmi7 D7 E^bma7 E^b6 Dmi7 Dmi7/G G7(b9)

21

C9 F9 E^b9

mf

© 1956 by Betty Comden, Adolph Green & Jule Styne. Renewed by Stratford Music Corp. All Rights Reserved.
International Copyright Secured. Printed with Permission by Sierra Music Publications, Liberty Lake, WA 99019
DUPLICATION OF THIS MUSIC IS STRICTLY PROHIBITED BY LAW.

The Party's Over - Bass

Fmi⁷ B^b7 D^b7 C7(b9)

ff

37

E^bma⁷ Cmi⁷ G7(b9) Cmi⁷ Fmi⁷ B^b7(b9) E^b6

45

ff > mp

Dmi⁷ G⁷ Cma⁹ Dmi⁷ G⁷ Cma⁷ Dmi⁷ Gmi⁷ Cma⁷ A^b7

53

Gmi⁷ C7(b9) G^b7 Fma⁷ Fmi⁷ B^b7 C⁶

Bmi⁷ E⁷ A⁷ D⁹ G⁹

The Party's Over - **BASS**

[61]

Bo7/C C6 Dmi7 G7 Bo7/G C6 Dmi7 G7 Bo7/G C6 Bb7

cresc.

cresc.

[69]

Ami7 Ab7(b9) Gmi7 C7 Gmi7 G7(b9) Fma9

ff

mp

Abmi7 Db7 B+7 Bb7 A7(b9) Dmi7 Dmi7/G G7(b9)

C6 Ami7 E7/A Ami7 Dmi7 Dmi7/G G7(b9)

[79]

ff

The Stan Kenton "Stage Door Swings" Series

The Party's Over

As recorded by the Stan Kenton Orchestra on "The Stage Door Swings"

Drums

Composed by Styne, Comden & Green
Arranged by Lennie Niehaus

Medium Swing

$\text{♩} = 130$

LIGHT STIX

Continue time.

mf (4)

5

PLAY 7 MORE

13

f

(4) 7

21

Continue time

mf (4)

29

(7) 7 *f*

7 *ff*

7 7 7

37

7

45

HI HAT

> (tenor solo)

ff > mp

PLAY 6 MORE

53

PLAY 7 MORE

61

7 7 7

cresc. cresc.

7 7 7

f ff 3 > mp

69

PLAY 9 MORE

Continue time

79

(4) (6) (Big Fill coming)

ff